

Manufactured Home For Sale In Southern, Oregon License # MSD622

email@rivervalley-homes.com



Price: \$10,000.00
Address of Home: Beagle RD
City: White City
State: Oregon
Zip: 97503
Est. Annual Property Tax: \$285
Lot Rent: None

Heat: Electric, Central
Status: Active
Exterior Color: Brown
Builder: Fleetwood
Year: 1982
Size: 24' x 60'+10' x 25' 1690 Sq. Ft.
Bed Rooms: 2 **Bath Rooms:** 2

**A Great Deal
ONLY \$10,000**

Got land?? Do you have \$10K?? We have a triple wide home that needs to be re-located off private land. It is a 1982 Fleetwood home with two side decks that can go with the home and has 1,690 Sq Ft of living space. There are two bedrooms, two full bathrooms and an open floor plan throughout the kitchen, dining area, entryway and living room. A wood burning stove will stay with the house and well as the kitchen stove. There is a built-in china hutch in the dining area and the master bedroom has a huge walk in closet. The house is all electric, is plumbed for a dishwasher and disposal. Replacement energy efficient dual pane vinyl windows throughout. The home sits on a foundation and very sturdy. Home must be moved and buyers will have to do own due diligence on time frame and cost for moving to a new location. Sellers hoping to have home removed very soon so new construction can begin. To view this home call River Valley Homes for an appointment.

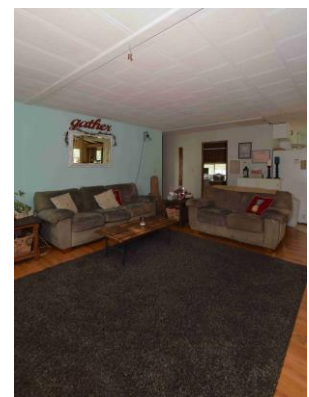

www.RiverValley-Homes.com

Call Michael Raade @ 541-951-0588 or Rose Wall @ 541-840-2351
email@rivervalley-homes.com